

Certificate ID: **123141**

Received: **3/4/24**

Scan QR Code for authenticity

802 Craft Cannabis, LLC

Client Sample ID: **Raw CBD Oil Concentrated**

596 Burr Pond Road

Lot Number: **0002-2024-01**



Sudbury, VT 05733

Matrix: **Tincture/Infused Oil-MCT Oil**

Authorization: Andrew Aubin, Lab Director	Signature: 	Date: 3/14/2024
---	--	---------------------------

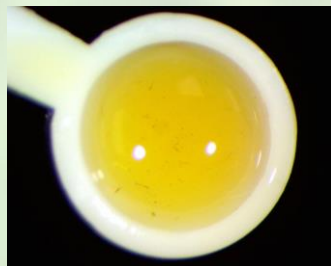

The data contained within this report was collected in accordance with the requirements of ISO/IEC17025:2017. I attest that the information contained within the report has been reviewed for accuracy and checked against the quality control requirements for each method. These results relate only to the test article listed in this report. Reports may not be reproduced except in their entirety.







CN: Cannabinoid Profile & Potency [WI-10-17 & WI-10-17-01]

Analyst: **SD**

Test Date: **3/7/2024**

The client sample was analyzed for plant-based cannabinoids by Liquid Chromatography (LC). The collected data was compared to data collected for certified reference standards at known concentrations.

123141-CN

ID	Weight %	Concentration (mg/mL)		
Δ9-THC	0.141	1.32		
THCV	ND	ND		
CBD	2.71	25.4		
CBDV	0.0159	0.149		
CBG	0.0630	0.591		
CBC	0.135	1.27		
CBN	0.0164	0.154		
THCA	0.0636	0.597		
CBDA	3.57	33.5		
CBGA	0.127	1.19		
CBDVA	0.0206	0.193		
Δ8-THC	ND	ND		
exo-THC	ND	ND		
Total	6.86	64.4	0%	Cannabinoids (wt%) 3.57%
Total THC	0.197	1.84		Limit of Quantitation (LOQ) = 0.0112 wt%
Total CBD	5.84	54.8		Limit of Detection (LOD) = 0.00373 wt%

Ratio of Total CBD to THC 29.7:1

Max THC (and Max CBD) are calculated values for total cannabinoids after heating, assuming complete decarboxylation of the acid to the neutral form. It is calculated based on the weight loss of the acid group during decarboxylation: $MAX\ THC = (0.877 \times THCA) + THC$. This calculation does not include other cannabinoid isomers (eg. D8-THC and exo-THC). ND=None detected above the limits of detection (LOD), which is one third of Limit of Quantification (LOQ). For values reported as "<LOQ", the estimated value is included in the calculated Total.

TP: Terpenes Profile [WI-10-37]

Analyst: ZDV

Test Date: 3/14/2024

The sample was analyzed for terpenes (WI-10-37) utilizing solvent extraction followed by Gas Chromatography (GC) utilizing flame ionization detection (FID). Chromatographic data were processed by quantitatively comparing the analytical peak areas against calibration curves prepared from certified reference standards.

123141-TP

Compound	CAS	Conc. (wt%)	Conc. (ppm)	Qualitative Profile
alpha-pinene	80-56-8	0.00875	87.5	
camphene	79-92-5	ND	ND	
sabinene	3387-41-5	ND	ND	
beta-pinene	127-91-3	ND	ND	
beta-myrcene	123-35-3	0.0129	129	
alpha-phellandrene	99-83-2	ND	ND	
delta-3-carene	13466-78-9	ND	ND	
alpha-terpinene	99-86-5	ND	ND	
p-cymene	99-87-6	ND	ND	
D-limonene	5989-27-5	0.00239	23.9	
eucalyptol	470-82-6	ND	ND	
alpha-ocimene	502-99-8	ND	ND	
beta-ocimene	13877-91-3	ND	ND	
gamma-terpinene	99-85-4	ND	ND	
L-fenchone	7787-20-4	ND	ND	
terpinolene	586-62-9	ND	ND	
linalool	78-70-6	0.00438	43.8	
isopulegol	89-79-2	ND	ND	
menthol	89-78-1	0.00940	94.0	
geraniol	106-24-1	ND	ND	
beta-caryophyllene	87-44-5	0.0349	349	
alpha-humulene	6753-98-6	0.0244	244	
cis-nerolidol	3790-78-1	ND	ND	
trans-nerolidol	40716-66-3	0.00389	38.9	
caryophyllene oxide	1139-30-6	0.0105	105	
guaial	489-86-1	0.0196	196	
alpha-bisabolol	23089-26-1	0.0306	306	

Total Terpene: 0.2 wt%

* Certified reference standard not available for this compound. Concentration is estimated using the response factor from alpha-pinene. ND = None Detected. RL = Reporting Limit of 5 ppm.

END OF REPORT